

Arranged by
Bob Knox

BLUES IN THE NIGHT

1ST  ALTO SAX

012992

Medium Slow

This is a handwritten musical score for Alto Saxophone, titled "Blues in the Night". The score is written in treble clef with a key signature of one sharp (F#) and a 4/4 time signature. The tempo is marked "Medium Slow". The piece consists of 11 staves of music. The notation includes various rhythmic values, slurs, ties, and dynamic markings such as *sfz*, *mf*, *f*, and *mp*. There are also some performance instructions like "cresc." and "dim.". The score is divided into sections by large brackets and letters: Section A (staves 4-6), Section B (staves 7-8), and Section C (staves 9-11). The music features characteristic blues phrasing, including triplets and expressive bends. The final staff ends with a double bar line and repeat dots.

1ST Eb ALTO SAX - Pg 2

BLUES NIGHT

f *mp* *f* *mf* *p*

C

10

D.S. al CODA

CODA

2

p

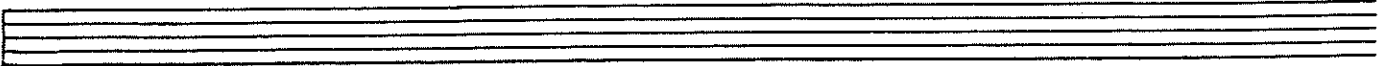
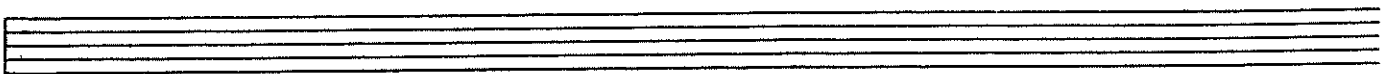
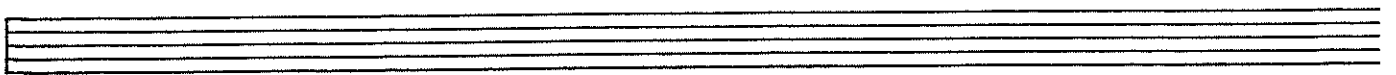

Arranged by
Bob Knox

BLUES IN THE NIGHT

2ND E^B ALTO SAX

012992

Medium Slow

This is a handwritten musical score for the 2nd Eb Alto Saxophone part of the piece "Blues in the Night". The score is written on ten staves of music. It begins with a treble clef, a key signature of one flat (Bb), and a 4/4 time signature. The tempo is marked "Medium Slow". The score includes various musical notations such as eighth notes, quarter notes, and half notes, often beamed together. There are several triplet markings (indicated by a '3' in a circle) and dynamic markings including *f*, *sfz*, *mf*, and *mp*. The piece is divided into two main sections, labeled 'A' and 'B' in boxes. Section A starts at the beginning of the fourth staff and ends at the end of the sixth staff. Section B starts at the beginning of the seventh staff and ends at the end of the tenth staff. The notation is dense and expressive, typical of a jazz arrangement.

2ND Eb ACTO SAX - PG 2

BLUES NIGHT

Three empty musical staves, each consisting of five horizontal lines, provided for additional notation or practice.

ST Bb TENOR SAX

BLUES IN THE NIGHT

Arranged by
Bob Knox

012992

Medium Slow

1ST B^b TENOR SAX - PG 2

"BLUES NIGHT"

NO B^b Tenor Sax

BLUES IN THE NIGHT

Arranged by
Bob Knox

012992

Medium Slow

This is a handwritten musical score for Tenor Saxophone, titled "Blues in the Night". The score is written on ten staves of music. The key signature is one flat (Bb) and the time signature is 4/4. The tempo is marked "Medium Slow". The score includes various musical notations such as slurs, ties, triplets, and dynamic markings (f, sfz, mf). There are two distinct sections labeled "A" and "B" with repeat signs. The notation is in a cursive, handwritten style.

Dynamic markings include *f*, *sfz*, *mf*, and *fz*. There are also triplets and slurs throughout the piece. The score is arranged by Bob Knox and has the number 012992 written above the first staff.

2ND B^b TENOR SAX - PG 2

"BLUES NIGHT"

Three empty musical staves.

BLUES IN THE NIGHT

Arranged by
Bob Knox

b BARITONE SAX

012992

Medium Slow

E♭ BARITONE - Pg 2

"BLUES NIGHT"

10

D.S. al CODA

Arranged by
Bob Knox

BLUES IN THE NIGHT

012992

1ST B \flat TRUMPET

Med. Slow

1st B^b TRUMPET - PG 2

BLUES NIGHT

10
mf

8
mf

f
D.S. AL CODA

CODA
mf

Arranged by

Bob Knox

BLUES IN THE NIGHT

012992

ND B \flat

TRUMPET

Med. Slow

2ND B^b TRUMPET - Pg 2

Solo

BLUES IN "G"

BLUES NIGHT

C

G7 G7 G7 G7

C7 C7 G7 F#7 F7 E7

Ami⁹ D⁹ G7 Emi⁹ Ami⁷ D⁷⁺⁵

D

(AS WRITTEN)

8

D.S. al CODA

⊕ CODA

mf

3rd B \flat TRUMPET **BLUES IN THE NIGHT** Arranged by Bob Knox

012992

Med. Slow

f ff

2

3

A

2

mp

2

mf

f

B

6

mp

f mf

3RD B^b TRUMPET - PG 2

"BLUES NIGHT"

Empty musical staff 5.

Empty musical staff 6.

Empty musical staff 7.

Empty musical staff 8.

Empty musical staff 9.

4th B^b TRUMPET **BLUES IN THE NIGHT** Arranged by Bob Knox

012992

Med. Slow 9/8

f ff

2

3

A

2

mf f

2

mf

B

6

f

mf

mf f

4TH B^b TRUMPET - Pg 2

"BLUES NIGHT"

10
mf

8

f

D.S. al Cod

CODA
p

Arranged by
Bob Knox

BLUES IN THE NIGHT

012992

1st Trombone

Med. Slow

1st TROMBONE - PG 2

BLUES NIGHT

CODA

BLUES IN THE NIGHT

Arranged by Bob Knox

2ND TROMBONE

012992

Med Slow

This is a handwritten musical score for the 2nd Trombone part of 'Blues in the Night'. The score is written on ten staves. The first staff begins with a treble clef, a key signature of one flat (B-flat), and a 4/4 time signature. The tempo is marked 'Med Slow'. The first staff contains a melodic line with a half note G4, a quarter note F4, a quarter note E4, and a half note D4. The second staff continues the melody with a half note C4, a quarter note B3, a quarter note A3, and a half note G3. The third staff features a complex rhythmic pattern with triplets and slurs. The fourth and fifth staves are marked with a box 'A' and a large number '2', indicating a double bar line. The sixth staff continues the melodic line with a half note F3, a quarter note E3, a quarter note D3, and a half note C3. The seventh and eighth staves are marked with a box 'B' and contain a melodic line with a half note B3, a quarter note A3, a quarter note G3, and a half note F3. The ninth and tenth staves contain a complex rhythmic pattern with triplets and slurs. The score includes various musical notations such as slurs, triplets, and dynamic markings like 'mp' and 'mf'.

2ND TROMBONE - PG 2

BLUES NIGHT

10

3RD TROMBONE

BLUES IN THE NIGHT

Arranged by
Bob Knox

012992

Med. Slow

A

B

3rd TROMBONE - Pg 2

Blues Night

10

C

mp

p

mp

p

p

D.S. al Coda

CODA

mp

f

4th TROMBONE - Pg 2

BLUES NIGHT

PIANO/GUITAR

BLUES IN THE NIGHT

Arranged by
Bob Knox

Medium Slow

F7 012992

A

B

PIANO/GUITAR - PG 2

Blues Ni

F7 G7^{b9}₊₅ C^{b9}₊₅ **C** TRPT SOLO F7 F7

F7 F7 B^{b7} B^{b7} F7 E7

E^{b7} D7 G^{mi}₉ C₉ F7 D^{mi}₉ G^{mi}₇ C₇₊

D TENDR. SAX SOLO F7 F7 F7 F7

B^{b7} B^{b7} F7 E7 E^{b7} D7

G^{mi}₇ C₉ F7 G7^{b9}₊₅ C^{b9}₊₅ D.S. al CODA

CODA
F G7 G^{b7} F 2 F⁶ F⁶₉

PIANO/GUITAR

BLUES IN THE NIGHT

Arranged by
Bob Knox

F7 012992

Medium Slow

B^b7 B^{mi}6 F G⁷⁺⁵ C⁷ F^{#9} F

C⁷ G^{mi}7 D^{#0} C⁷/E G^{7b9} C⁷⁺⁵ F F A^{b7} G⁷ G^{b7}

A F F7 B^b7 F F B⁹7^{b5}

B^b7 G^{mi}7^{b5} C⁷ F F

C⁷ G^{mi}7 D^{#0} C⁷/E G^{7b9} D⁷⁺⁹ F F

B B^{b9} D^{b13} G^{mi}7^{b5} C⁷ A^{b9} G^{7b9} G⁷

D⁷⁺⁵ D^{7b5} D^{mi}7 G⁷ C⁷ B^{mi}7^b E^{mi}6 C⁷/E

B^{b9} D^{b13} G^{mi}7^{b5} C⁷⁺⁵ A^{b9} G⁷⁺⁵ G^{7b1}

D^{7b9} D^{7b5} D^{mi}7^{b5} G⁷ C¹³ D^{b0}7 E^{mi}6 C⁷

PIANO/GUITAR - Pg 2

Blues Nic

TREPT SOLO

F7 G7^{b9}₊₅ C^{b9}₊₅ **C** F7 F7

F7 F7 B^{b7} B^{b7} F7 E7

E^{b7} D7 G^{mi}₉ C⁹ F7 D^{mi}₉ G^{mi}₇ C⁷⁺

TENOR SAX SOLO

F7 F7 F7 F7

B^{b7} B^{b7} F7 E7 E^{b7} D7

G^{mi}₇ C⁹ F7 G7^{b9}₊₅ C^{b9}₊₅ D.S. al CODA

CODA

F G7 G^{b7} F 2 F⁶ F^{6/9}

BASS

BLUES IN THE NIGHT

Arranged by
Bob Krom

012992

BASS - PG 2

"BLUES NIGHT"

C "BLUES IN F"

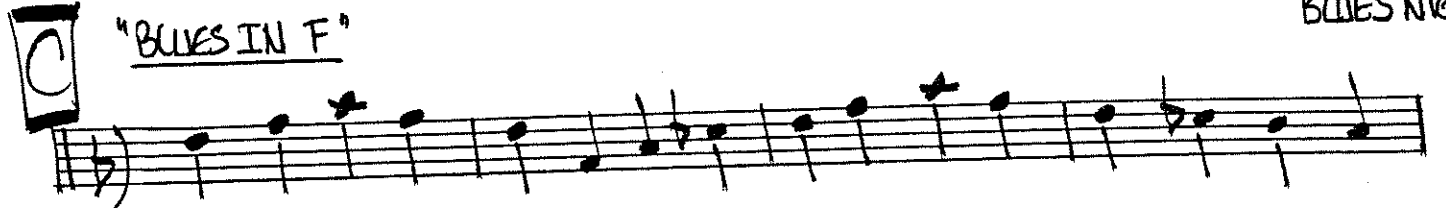

D

D.S. al Coda

⊕ CODA

2

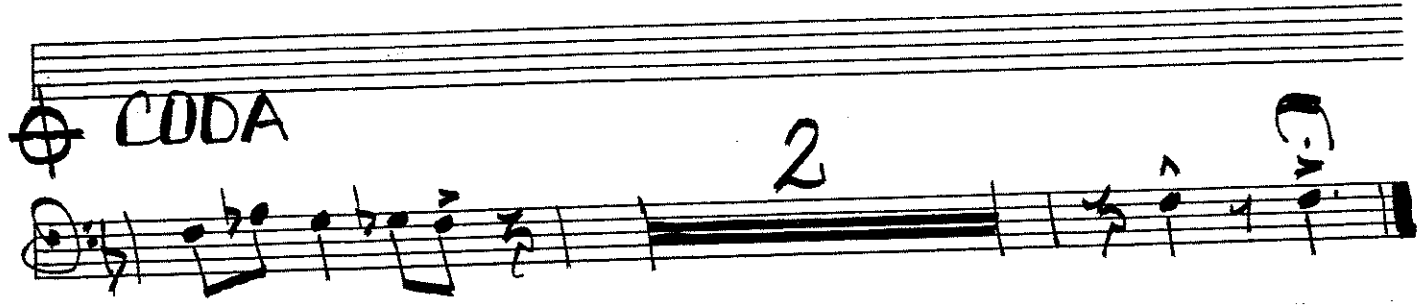

DRUMS

BLUES IN THE NIGHT

Arranged by
Bob Knox

OL2992

Medium Slow

DRUMS - Pg 2

BLUES NIGHT

D.S. al
CODA
